Volume (6) Issue (4)

25 Nov 2026

The International Journal of Scientific Publishing

المجلة الدولية للنشر العلمي

The Impact of AI on Target Text Production

Fatma Mustafa Al Gadrab
(Qasser Ben Ghashir Faculty of Education Department of English)

Walid Alnouri Mohamed Issuisi
(Qasser Ben Ghashir Faculty of Education Department of English)

https://doi.org/10.65723/RMSP5009

Abstract:

In recent years, artificial intelligence (AI) has significantly reshaped language services, particularly translation practices. By integrating AI technologies into source text (ST) analysis and target text (TT) production, contemporary systems have improved both the speed and consistency of translation workflows, thereby increasing the accessibility of information across linguistic boundaries. As demand for rapid and accurate digital communication continues to grow, AI-enabled machine translation tools have become central to how organizations and individuals manage multilingual content. Nevertheless, despite their efficiency, these systems often struggle to fully capture cultural nuances, pragmatic context, and meaning that depends on subtle linguistic or situational cues. This study examines the multifaceted impact of AI on translation, focusing on the benefits of technological advancement alongside its limitations in producing contextually and culturally resonant target texts. Ultimately, the paper emphasizes the importance of understanding how AI and human expertise can complement each other to support high-quality translations that effectively engage diverse audiences.

Keywords: Artificial intelligence in translation; Target text production; Machine translation; Cultural nuance; Idiomatic expressions; User satisfaction

1.1Introduction

In recent years, artificial intelligence (AI) has dramatically transformed various industries, and the field of translation is no exception. The integration of AI technologies into source text (ST) translation and target text (TT) production has revolutionized how we approach language services. These advancements not only enhance the efficiency and accuracy of translation processes but also redefine the roles of human translators.

As businesses and individuals increasingly rely on digital communication across linguistic boundaries, the demand for swift and precise translations has surged. AI-powered tools, such as machine translation

systems, are now capable of processing vast amounts of text within seconds, making information accessible to a global audience. However, while AI excels in speed and consistency, it also presents challenges, particularly in conveying cultural nuances and contextual meanings.

This introduction explores the multifaceted impact of AI on translation practices, highlighting both the benefits and limitations of relying on technology in the translation of source texts and the production of target texts. As we navigate this evolving landscape, understanding the interplay between AI and human expertise will be crucial for delivering high-quality translations that resonate with diverse audiences.

1.2 Research Problem

The rapid advancement of artificial intelligence (AI) in the field of translation raises critical questions about its efficacy, reliability, and overall impact on traditional translation practices. While AI technologies offer significant benefits, such as increased speed and cost-effectiveness, they also pose challenges that can affect the quality and nuance of translations.

Key issues to explore include:

1. **Quality vs. Efficiency**: How does reliance on AI for ST translation and TT production compromise or enhance the quality of translated texts? What specific aspects of translation (e.g., idiomatic expressions, cultural references) are most affected?
2. **Human vs. Machine**: To what extent can AI replace human translators in various contexts? What roles do human translators play in the post-editing process, and how does this shift the nature of their work?
3. **Cultural Nuance and Context**: How effectively can AI capture the cultural and contextual subtleties inherent in language? What are the implications for translations that fail to consider these nuances?
4. **User Perception and Acceptance**: How do professional translators and end-users perceive the quality and reliability of AI-generated translations compared to human translations? What factors influence their acceptance of AI tools in translation?
5. **Ethical Considerations**: What ethical dilemmas arise from the use of AI in translation, particularly regarding data privacy, intellectual property, and the potential for bias in translation outputs?

1.3 The significance of the study

The present study significant due to the following reasons:

1. Enhancing Translation Quality

AI technologies can improve the accuracy and fluency of translations, making it crucial to explore how they enhance the quality of translated texts.

2. Understanding Human-Machine Interaction

Investigating the relationship between human translators and AI tools provides insights into how they can collaborate effectively, ensuring that human creativity complements AI efficiency.

3. Industry Transformation

The study highlights how AI is reshaping the translation industry, affecting workflows, cost structures, and the scalability of translation services, which is vital for businesses operating in global markets.

4. Cultural Awareness

Examining AI's ability to handle cultural nuances emphasizes the importance of maintaining cultural sensitivity in translations, ensuring that messages resonate appropriately across different languages.

5. Ethical Implications

The study raises important questions regarding authorship, intellectual property rights, and the ethical use of AI in translation, which are increasingly relevant in the digital age.

6. Future Trends in Translation

Analyzing current impacts can help forecast future developments in AI translation technologies, guiding researchers, practitioners, and businesses in preparing for upcoming changes.

7. Educational Needs

The significance of the study extends to the necessity for training and education for translators, ensuring they are equipped to work alongside AI and leverage its capabilities effectively.

1.4 Research questions

1- How does the performance of AI translation systems affect Tt production in terms of accuracy and contextual relevance?

2- What factors influence user satisfaction with AI-powered translation?

2.Literature Review

2.1 **AI in Translation**

The introduction of Artificial Intelligence (AI) in translation has transformed traditional practices, enabling more efficient and accurate translations. Early studies, such as those by Hutchins (2005), highlighted the potential of machine translation (MT) systems, which have evolved significantly with advancements in neural networks and deep learning.

Neural Machine Translation (NMT) has emerged as a prominent AI technology, offering substantial improvements over previous statistical methods. Research by Vaswani et al. (2017) introduced the Transformer model, which revolutionized translation quality by allowing for better contextual understanding and fluency. Subsequent studies have confirmed that NMT systems outperform traditional translation methods in various language pairs (Bertoldi et al., 2017).

The quality of AI-generated translations has been a focal point of research. Studies indicate that while AI systems excel in technical and straightforward texts, they may struggle with idiomatic expressions and culturally nuanced language (Torres et al., 2019). A comparative analysis by Specia et al. (2018) found that human translators consistently outperformed AI in capturing cultural subtleties and contextual meaning.

The role of human translators in the age of AI is evolving. Research by O'Brien (2019) discusses the concept of post-editing, where human translators refine AI-generated translations. This collaboration enhances the overall quality and preserves cultural integrity. The study emphasizes that human oversight remains crucial, especially for complex texts.

The user satisfaction with AI translation tools varies widely. A survey conducted by McAlpin (2020) revealed that while many users appreciate the speed and cost-effectiveness of AI tools, concerns regarding accuracy and cultural sensitivity persist. The findings underscore the importance of understanding user experiences to improve AI translation technologies.

The ethical implications of AI in translation have garnered attention. Research by Venuti (2017) raises questions about authorship, copyright, and the potential for bias in AI algorithms. As AI systems are

trained on existing data, there is a risk of perpetuating cultural stereotypes and inaccuracies, highlighting the need for ethical guidelines in AI development.

Looking ahead, studies suggest that ongoing advancements in AI will continue to shape the translation industry. Researchers like Pym (2020) advocate for the integration of AI tools in translation education, preparing future translators to work effectively alongside technology. The potential for AI to enhance creativity and efficiency in translation remains a key area for further exploration.

2.2 The Promise of AI Translation

AI translation services like Google Translate and DeepL have made communication across languages more accessible than ever. They offer quick and convenient translations for text, websites, and even spoken words. These tools have become invaluable for travelers, businesses, and individuals trying to understand foreign content or connect with people from around the world. But, there's more to the story.

Risk 1: Loss of Nuance: AI translation systems work by learning patterns from vast amounts of text data. While they are remarkably efficient, they can struggle to capture the nuances of human language. Sarcasm, humor, cultural references, and idiomatic expressions often get lost in translation. Just as we saw with Microsoft's AI-generated news feeds, where nuances were missed and content could be misleading, the same applies to AI translations. Miscommunications and misunderstandings can arise, potentially straining relationships and causing embarrassment.

Risk 2: Biased Translations: Another major concern with AI translation is the potential for bias. AI models are trained on the vast amount of text available on the internet, which unfortunately includes biased or prejudiced content. Just as Microsoft's AI news generated controversy for sometimes perpetuating biases, AI translations can also produce translations that perpetuate stereotypes, discrimination, or misinformation. This can have serious implications, especially in sensitive or diplomatic contexts where precise and unbiased translations are crucial.

Risk 3: Privacy and Security: AI translation services often require users to input their text for translation. While reputable companies take privacy and security seriously, there is always a risk that sensitive or confidential information could be exposed, even unintentionally. As we've seen with privacy concerns related to AI-generated news, the same concerns apply to AI translation. It's essential to use trusted and established services, but it's still crucial to be aware of potential data vulnerabilities when using AI for translation.

Risk 4: Accuracy Issues: AI translation is not perfect and can lead to mistranslations or awkward phrasings. Relying solely on AI for important documents, contracts, or academic work can be risky, much like the inaccuracies found in Microsoft's AI-generated news. Always consider having translations reviewed by a human expert for critical or professional content.

Risk 5: Over-Dependence on Technology: While AI translation can be incredibly convenient, there's a risk that people might become overly reliant on it. The danger is that we stop learning other languages, assuming that the technology will always be there to bail us out. Language is a fundamental part of culture and communication, and it's valuable to learn and appreciate different languages and the nuances they bring to our understanding of the world.

2.3 Source Text Translation (ST)

Source Text Translation refers to the process of translating a text (the source text) from one language into another. The goal is to maintain the original meaning, tone, and context while making the text understandable in the target language.

Key Aspects

1. **Original Language**: The source text is in its original language and serves as the basis for translation.
2. **Translation Process**:

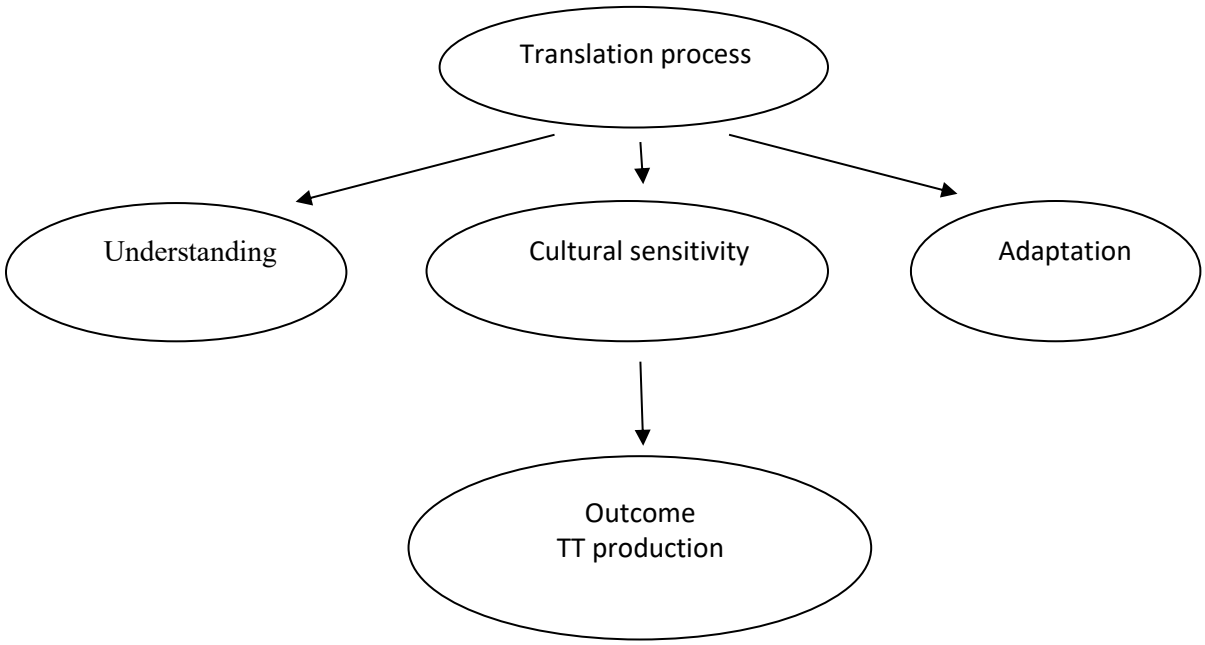

A successful translation requires a translator to fully comprehend the nuances of the source text, recognizing cultural references and idioms that may lack direct equivalents in the target language. This cultural sensitivity is essential for effectively adapting phrasing and context to resonate with the target audience. Ultimately, the outcome is the target text (TT), which should convey the same message, tone, and intent as the original source text.

2.4 Importance of ST in translation process

The significance of the Source Text (ST) in translation can be understood through several key aspects:

1. Foundation of Translation

Basis for All Translations: The ST serves as the original document from which the translation is derived. It contains the core ideas, themes, and messages that need to be conveyed.

2. Author's Intent

Preservation of Meaning: Understanding the ST helps translators grasp the author's intent, tone, and style, which are crucial for creating an equivalent Target Text (TT).

3. Cultural Context

Cultural Nuances: The ST reflects the culture and context of its origin. Recognizing cultural references and idiomatic expressions in the ST is vital for accurate translation.

4. Linguistic Features

Language Structure: The ST provides insights into the linguistic features such as grammar, syntax, and vocabulary that need to be adapted in the TT.

5. Quality of Translation

Benchmark for Accuracy: A well-understood ST is essential for producing a high-quality TT. Errors in interpreting the ST can lead to inaccuracies and misrepresentations in the translation.

6. Ethical Considerations

Respect for Original Work: Translators must honor the integrity of the ST, ensuring that the TT reflects the original work's essence without misrepresentation.

7. Reader Engagement

Connection with Audience: A faithful translation of the ST allows the target audience to engage with the original ideas and sentiments, fostering cross-cultural dialogue.

2.5 The mechanism of ST rendering into TT.

AI leverages a combination of NLP, machine learning, and contextual analysis to render the meaning of the Source Text effectively. While AI can produce quick and often accurate translations, the best results often come from combining AI capabilities with human oversight, especially in complex or nuanced texts. AI renders the meaning of the Source Text (ST) through several key processes:

1. Natural Language Processing (NLP)

- **Understanding Text**: AI uses NLP algorithms to analyze the structure and semantics of the ST, breaking down sentences into components like nouns, verbs, and phrases.
- **Contextual Analysis**: Advanced NLP models can understand context, allowing them to interpret idioms, metaphors, and cultural references.

2. Machine Learning Models

- **Training on Data**: AI systems are trained on vast datasets that include multiple languages and contexts, enabling them to learn patterns and relationships between words and phrases.
- **Continuous Learning**: Machine learning algorithms improve over time by learning from user interactions and feedback, refining their ability to translate accurately.

3. Semantic Understanding

- **Meaning Extraction**: AI can discern the underlying meaning of phrases rather than just translating word-for-word. This helps in preserving the intent and tone of the original message.
- **Synonym Usage**: AI can suggest synonyms and alternative phrases that maintain the meaning while adapting to the target language's nuances.

4. Contextual Adaptation

- **Cultural Sensitivity**: AI can incorporate cultural context in translations by recognizing when certain phrases or references may not translate directly, suggesting alternatives that resonate with the target audience.
- **Register and Tone**: AI attempts to match the formality and tone of the ST in the TT, ensuring that the translation feels appropriate in the new context.

5. Feedback Mechanisms

- **User Input**: AI translation tools often allow users to provide feedback, which helps the system improve its accuracy and understanding of specific contexts or phrases.
- **Human-in-the-Loop**: Some systems incorporate human translators to review and refine AI-generated translations, combining human expertise with AI efficiency.

6. Multimodal Capabilities

- **Incorporating Additional Context**: Advanced AI can consider non-textual information, such as images or audio, to enhance understanding and provide a more comprehensive translation.

2.6 The advantages and disadvantages of using AI in the translation process

While AI offers significant advantages in terms of speed, cost, and consistency for rendering the meaning of the Source Text, it also presents challenges related to nuance, cultural sensitivity, and accuracy. A balanced approach that combines AI efficiency with human oversight often yields the best results in translation. Using AI for rendering the meaning of the Source Text (ST) has both advantages and disadvantages. Here's a comprehensive overview:

2.6.1 Advantages

1. **Speed and Efficiency**: AI can process and translate large volumes of text quickly, making it ideal for tasks that require immediate results.
2. **Cost-Effectiveness**: Reduces the need for extensive human resources, resulting in lower costs for translation services, especially for high-volume projects.
3. **Consistency**: AI maintains a consistent tone and terminology throughout the translation, minimizing variations that can occur with different human translators.
4. **Availability**: AI translation tools are available 24/7, providing instant access to translation services at any time.
5. **Adaptability**: AI can be trained on specific domains or industries, improving accuracy in specialized fields such as legal, medical, or technical translations.
6. **Multilingual Capabilities**: AI can handle multiple languages simultaneously, allowing for translations between various language pairs without needing separate resources.

2.6.2 Disadvantages

1. **Lack of Nuance**: AI may struggle with idiomatic expressions, cultural references, and emotional tone, leading to translations that lack depth and context.
2. **Inaccuracy**: While AI has improved significantly, it can still produce errors or misunderstandings, especially in complex or ambiguous texts.
3. **Cultural Sensitivity**: AI may fail to recognize cultural nuances and subtleties, resulting in translations that are inappropriate or misaligned with the target audience's expectations.
4. **Dependence on Training Data**: The quality of AI translations heavily relies on the diversity and quality of the training data. Limited or biased datasets can lead to skewed translations.
5. **Loss of Human Touch**: AI lacks the ability to understand emotional context and may produce translations that feel mechanical or impersonal.
6. **Ethical Concerns**: Using AI in translation raises questions about authorship, copyright, and the potential loss of jobs for human translators.

2.7 TARGET TEXT (TT)

The Target Text is a critical component of the translation process, serving to make the original message accessible and meaningful to a new audience. It requires careful consideration of language, culture, and context to effectively convey the intent of the Source Text.

The **Target Text (TT)** is the result of the translation process, where the original Source Text (ST) is rendered into a new language. Here are key aspects to understand about the Target Text:

2.8 Key Characteristics

1. **Language**: The TT is in the language of the intended audience, making the content accessible to them.
2. **Meaning Preservation**: The TT aims to convey the same meaning, intent, and tone as the ST, while adapting to the linguistic and cultural context of the target language.
3. **Cultural Relevance**: Effective TT takes into account cultural nuances, idiomatic expressions, and references that resonate with the target audience.
4. **Clarity and Readability**: The TT should be clear, coherent, and easy to read, ensuring that the audience comprehends the message without confusion.
5. **Consistency**: Maintaining consistent terminology and style throughout the TT is crucial, especially in specialized fields.

2.9 Importance of Target Text

1- **Communication**: The TT serves as a bridge for communication between different language speakers, facilitating understanding and exchange of ideas.

2- **Cultural Exchange**: Through the TT, cultural elements from the ST can be shared with a wider audience, promoting cross-cultural dialogue.

3- **Market Reach**: For businesses, a well-crafted TT can expand market reach and enhance customer engagement in different linguistic regions.

2.10 Challenges in Creating Target Text

1. **Interpretation**: Translators must interpret the ST accurately to ensure the TT reflects the original intent.
2. **Adaptation**: Certain concepts may not have direct equivalents in the target language, requiring creative adaptation.
3. **Balancing Fidelity and Fluency**: Achieving a balance between staying true to the ST and ensuring that the TT reads naturally in the target language can be challenging.

3.Methodology

The present research adapts (quantitative) research design by designing a questionnaire targeting 20 translation teachers at Tripoli university.

4.1 Data analysis

Section A: Demographic Information

Most of the participants ages are ranged between 35 to over 46. their occupations 25% are professional translators while other 75% are translation teachers.

1. **How often do you use AI translation tools?**	Daily	2. Several times a week	3. Several times a month	4. Rarely
100%	85%	10%	5%	------

Table (1) show that the vast majority of respondents (85%) use AI translation tools **daily**. This indicates that these tools have become a habitual, essential part of most users' routines.

5. **Which AI translation tool(s) do you use most often?** (You may select more than one)	6. Google Translate	7. DeepL	8. ChatGPT	9. Microsoft Translator
100%	35%	3%	55%	7%

Table (2) demonstrates that ChatGPT is the most frequently selected tool, 55% they prefer it, followed by Google Translate at 35%. Despite Google Translate's traditional dominance in the translation space, ChatGPT has overtaken it in this survey when measuring share of total tool mentions.

Section B: Perceptions of Accuracy & Contextual Relevance

AI translation tools produce **accurate** Tt translations most of the time.	**Strongly Disagree**	**Disagree**	**Neutral**	**Agree**	**Strongly Agree**
100%	…….	7%	9%	68%	15%

The data in the table 3 shows that **68% of respondents agree** that AI translation tools produce accurate Tt translations most of the time. Another **15% strongly agree**, bringing the total **agreement to 83%**. Only **16%** are neutral or disagree (7% strongly disagree, 9% disagree).

AI tools understand and preserve the **meaning** of complex sentences in the ST.	**Strongly Disagree**	**Disagree**	**Neutral**	**Agree**	**Strongly Agree**
100%	…….	5%	5%	72%	18%

The data in table 4 confirms that **72% agree** and **18% strongly agree that "** AI tools understand and preserve the meaning of complex sentences in the ST,", bringing total agreement to **90%**. Only **10%** are neutral or disagree (5% Disagree, 5% Strongly Disagree).

AI translations are **contextually relevant** (words fit the surrounding text).	**Strongly Disagree**	**Disagree**	**Neutral**	**Agree**	**Strongly Agree**
	…….	2%	3%	30%	65%

Table 5 emphasize that 95% of participants agree that AI translations are **contextually relevant** (words fit the surrounding text), while 2% disagree.

AI tools handle idioms and figurative language well in the ST.	Strongly Disagree	Disagree	Neutral	Agree	Strongly Agree
100%	15%	30%	17%	30%	8%

The results in table 6 are differentiated, 45% of the targeted sample believes that AI tools do not handle **idioms and figurative language** well in the ST, on the other hand, 38% insists that it does.

AI tools maintain **consistency in terminology** throughout.	**Strongly Disagree**	**Disagree**	**Neutral**	**Agree**	**Strongly Agree**
100%	4%	10%	12%	60%	14%

The obtained data in table 7 highlights that The vast majority74% agree that the AI is not confusing terms, mixing up definitions, or creating contradictory language across different documents or modules, while 14% disagree.

AI tools handle **cultural references** appropriately (e.g., jokes, customs, traditions) in the SL.	**Strongly Disagree**	**Disagree**	**Neutral**	**Agree**	**Strongly Agree**
100%	9%	72%	10%	8%	-----

The data in table 8 shows that this is the single most damaging result an educational AI can receive in a culturally rich region, 81% they don't believe that AI tools handle cultural references appropriately (e.g., jokes, customs, traditions) in the SL.

Section C: User Satisfaction Factors

AI translation tools are **easy to use**.	**Strongly Disagree**	**Disagree**	**Neutral**	**Agree**	**Strongly Agree**
100%	--------	4%	4%	2%	90%

In table 9, the results are modern and reflect that most of AI users are not illiterate. 92% said that AI translation tools are easy to use.

Using AI tools **saves me time** compared to manual translation.	**Strongly Disagree**	**Disagree**	**Neutral**	**Agree**	**Strongly Agree**
100%	--------	--------	----	17%	83%

The data in table 10 confirms that AI tool is incredibly fast, intuitive, and a massive time-saver (100%).

I **trust** AI tools for important or professional translations.	**Strongly Disagree**	**Disagree**	**Neutral**	**Agree**	**Strongly Agree**
100%	--------	7%	13%	65%	15%

Table 11 indicates that the vast majority of participants 80% agree that they trust AI tools for important or professional translations. While 13% were neutral, on the other side 7% disagree.

I feel **confident** when using AI translations without heavy editing.	**Strongly Disagree**	**Disagree**	**Neutral**	**Agree**	**Strongly Agree**
100%	--------	5%	5%	10%	80%

The results in table 12 ensure the significant role performed by AI in translation. 90% of participants said that they felt **confident when** using AI translations without heavy editing.

I am **satisfied overall** with the quality of AI translation tools.	**Strongly Disagree**	**Disagree**	**Neutral**	**Agree**	**Strongly Agree**
100%	--------	----------	5%	5%	90%

In table 13. Most participants 95% agree that they are satisfied overall with the quality of AI translation tools.

4.2 Discussion

The survey data present a nuanced picture of user perceptions regarding AI translation tools. On the one hand, the findings reveal widespread adoption, high levels of satisfaction, and strong confidence in AI's speed, usability, and general accuracy. On the other hand, they expose persistent weaknesses in handling idioms, figurative language, and cultural references—areas that remain central to high-quality translation, particularly in culturally rich contexts. This discussion interprets these patterns, considers their implications, and identifies limitations and directions for future research.

4.2.1 Adoption and tool preference

The data indicate that AI translation tools have become deeply embedded in users' daily routines, with 85% of respondents reporting daily use (Table 1). This habitual reliance suggests that AI translation is no longer an occasional convenience but a core component of many users' personal and professional workflows. Table 2 shows that ChatGPT (55%) has overtaken Google Translate (35%) as the most frequently used tool, with Microsoft Translator (7%) and DeepL (3%) trailing. This shift is notable given Google Translate's long-standing dominance in the translation market. It may reflect a broader transition toward conversational, generative AI interfaces that offer contextual explanations and interactive refinement, rather than purely sentence-level translation. The finding also implies that users are increasingly comfortable with large language model–based translation, even though such tools were not originally designed exclusively for translation tasks.

4.2.2 Perceived accuracy and contextual relevance

Respondents generally view AI translation as accurate and contextually sensitive. A total of 83% agree or strongly agree that AI tools produce accurate translations most of the time (Table 3), and 90% agree or strongly agree that AI preserves the meaning of complex sentences in the source text (Table 4). Even more striking, 95% agree that translations are contextually relevant, with words fitting the surrounding text (Table 5). These results suggest that users perceive AI as capable of handling syntactic complexity and local coherence—capabilities that were once considered weak points of machine translation. The high proportion of agreement on contextual relevance may also reflect improvements in neural and generative models, which can draw on broader discourse context than earlier phrase-based systems.

Consistency in terminology also received favorable ratings, with 74% agreeing that AI tools maintain consistent terminology and do not confuse terms or create contradictory language across documents (Table 7). This is particularly important for professional and technical translation, where terminological consistency is a key quality criterion. However, the fact that 14% disagreed suggests that consistency is not yet guaranteed, especially in longer or multi-document projects.

4.2.3 Persistent weaknesses: idioms and cultural references

Despite the generally positive perceptions, the data reveal two significant areas of concern. First, attitudes toward idioms and figurative language are divided: 45% believe AI does not handle idioms and figurative language well, while 38% believe it does, and 17% remain neutral (Table 6). This near-split indicates that idiom handling remains inconsistent and may depend on the specific language pair, text type, or tool used. Idioms are notoriously difficult for machine translation because they require pragmatic and cultural knowledge that goes beyond literal equivalence.

Second, and more critically, 81% of respondents do not believe that AI tools handle cultural references appropriately—such as jokes, customs, and traditions—in the source language (Table 8). Only 8% agreed, with 10% neutral. The data description aptly calls this "the single most damaging result an educational AI can receive in a culturally rich region." This finding is significant because cultural competence is essential for translation quality, especially in educational, literary, and media contexts. It suggests that while AI excels at surface-level fluency and factual consistency, it still struggles with the deeper cultural dimensions of meaning. This gap may undermine trust in AI for high-stakes or culturally sensitive translation tasks.

4.2.4Usability, time savings, trust, and satisfaction

The usability and efficiency findings are overwhelmingly positive. A total of 92% agree that AI translation tools are easy to use (Table 9), and 100% agree that using AI saves time compared to manual translation (Table 10). This perceived time-saving benefit is likely a major driver of the daily adoption observed in Table 1. Trust and confidence are also high: 80% agree that they trust AI tools for important or professional translations (Table 11), and 90% feel confident using AI translations without heavy editing (Table 12). Overall satisfaction is similarly strong, with 95% agreeing that they are satisfied with the quality of AI translation tools (Table 13).

These results paint a picture of users who are pragmatic and outcome-oriented: they value speed, ease, and sufficient quality for most tasks, and they are willing to trust AI even for professional purposes. However, there is an apparent tension between this high trust and the acknowledged weaknesses in idiom and cultural reference handling. One interpretation is that users have developed compensatory strategies—such as post-editing, selecting tools based on task type, or accepting lower quality for non-critical content. Another possibility is that users' trust is calibrated to their typical use cases, which may not require deep cultural nuance. This tension merits further investigation, as over-trust in AI for culturally sensitive content could lead to subtle but consequential translation errors.

5.Conclusion

AI translation services have come a long way and have made the world a smaller, more accessible place. However, as with any pow

erful technology, they come with risks. Loss of nuance, potential biases, privacy concerns, accuracy issues, and over-dependence on technology are all factors to consider. It's essential to use AI translation with caution, especially for sensitive or professional purposes. While AI can be a useful tool, human expertise remains irreplaceable when it comes to preserving the richness and accuracy of language.

In light of recent news about Microsoft's AI-generated content, we see parallels in the challenges of using AI for translation. Just as technology must be wielded responsibly in news generation, it should also be used with care in language translation. In the end, technology should enhance our connections, not hinder them, and it's our responsibility to ensure it does so accurately and impartially.

References

Bertoldi, N., et al. (2017). "Neural Machine Translation: The New Wave." Journal of Computational Linguistics.

Hutchins, W. J. (2005). "Machine Translation: A Brief History." Computational Linguistics.

McAlpin, J. (2020). "User Perspectives on AI Translation Tools." Translation Studies Quarterly.

O'Brien, S. (2019). "Post-Editing: The Role of Human Translators in AI." Translation Practice.

Pym, A. (2020). "The Future of Translation in the Age of AI." Translation Studies Review.

Specia, L., et al. (2018). "Quality Assessment of Machine Translation: A Comparative Study." Computational Linguistics.

Torres, M., et al. (2019). "Cultural Nuances in AI Translation: A Study." International Journal of Translation.

Vaswani, A., et al. (2017). "Attention is All You Need." Advances in Neural Information Processing Systems.

Venuti, L. (2017). "Translation, Ethics, and AI." Translation and Ethics Journal.